



MANUFACTURERS OF AMUSEMENT RIDES

45032 BERGANTINO (Rovigo) - Italy
Via Giovecca, 74 - Tel. 0425/87420 - 87142 - Fax 0425/805113
M/710794 - C.C.I.A.A. RO N. 90591 - TRIB. RO REG. SOC. N. 4028
Cod. Fisc. e P. IVA 0072400 029 4

RIDE: Ranger (Kamikaze, Phoenix, Hi Flyer)

DATE: 03-10-92

SUBJECT: Removable Vehicle Rail

BULLETIN NUMBER: FR027

It is recommended by Far Fabbri to inspect the condition of the rail each time the ride is assembled. Pay particular attention to the area indicated in drawing A. To prevent possible fatigue on this structure, avoid loading excess blocking and jack pads in the vehicles.

If signs of stress or cracks are detected, grind area and reweld. If necessary, a support can be placed under the end of the rail, as indicated in drawing B.

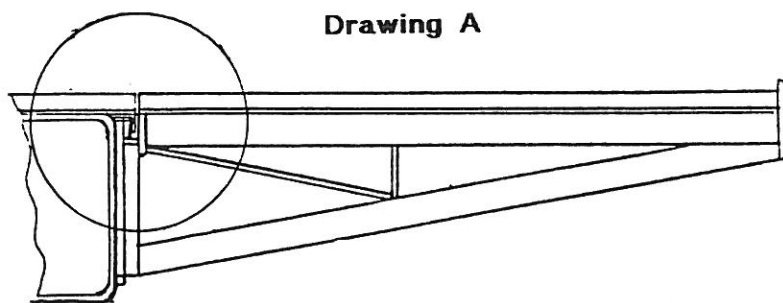

Drawing B



If you have any questions, please feel free to contact Exsaco Corporation at One North Santa Fe Street, Alvarado, Texas 76009. The telephone number is 817-783-2265.